

Fairhill Center

Celebrating Life

Connects
People,

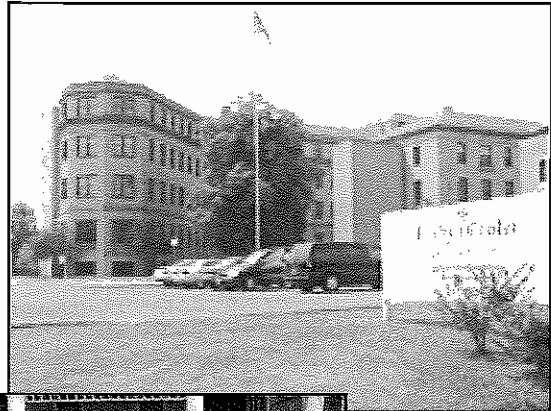

Organizations,

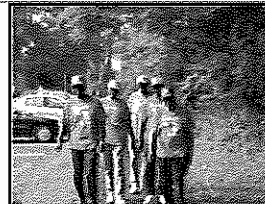

and
Choices



To Foster
Successful Aging

Dear Friends,

This Annual Report recognizes those who have partnered with us to transform our campus from its former life as an abandoned cluster of old buildings to the vibrant center of energy and activity that it is today. Fairhill Center has benefited from so many investors! We want you to know about the diverse array of stakeholders who both contribute to and benefit from Fairhill's community service.

First, we thank the founders - Benjamin Rose and University Hospitals Health System, Inc. - for their support and vision of a strong collaborative campus. Second, the wonderful members of the Board of Directors who, with dedicated leadership and 100% support of the Annual Fund, have provided the policy guidance to assure Fairhill stays true to its evolving mission. Third, a talented, committed paid and volunteer staff have kept us responsive to the campus organizations and to all of our program participants. Finally, we appreciate the campus organizations and their employees, the individual, foundation and corporate Annual Fund donors, and those individuals who have made in-kind gifts to Fairhill or the Fairhill Lane Shops. With all of this support, Fairhill not only survives, but continues to grow.

The photos in this Annual Report illustrate some of the work that is accomplished through gifts of time, talent, in-kind items and direct financial support. These contribute to Fairhill's service in three primary areas:

- The Collaborative Campus
- Care and Caregiving Programs
- Wellness and Wisdom Programs

If you are one of those who have helped us to grow, we sincerely thank you, and we owe our success to you. We welcome you to get to know us better through a variety of campus programs, activities and events. If you haven't visited Fairhill Center personally, we're happy to offer you a tour and invite you to become connected with our campus

Sincerely,

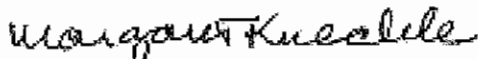

Margaret B. Kuechle, MSSA, LISW
President



Stephanie J. FallCreek, DSW
Executive Director

"No act of kindness, no matter how small, is ever wasted" -- Aesop

The Volunteer Program provides the campus community with hard-working, caring individuals who are helping to make a difference. While serving as fitness leaders, computer class instructors and coaches, providing retail support and more, these volunteers keep Fairhill and the Greater Cleveland community connected to beneficial programs, services and support groups.

Volunteers

- Lucy Adamo
- Elaine Aultz
- Mary Barfield
- Charles Bartlett
- Jack Bennett
- Karen Bensing
- Bernard Berry
- Robert Blanchette
- Richard Bloss
- Stephen Bottorff
- Doug Braun
- Earline Brooks
- Richard Browdie
- Armond Budish
- Dr. Maggie Calkins
- Patricia Calvo
- Elder Brett Michael Carter
- Terresa Centrackio
- Kent Chapman
- Jeff Cisek
- City Year Cleveland
- Thomas G. Clevidence
- Frederick Clarke
- Dr. Sidney Cohen
- Nancy Colcott
- Evelyn Coles
- Mildred Copez
- Lisa Craig
- Julia Cross
- Earl Dailey
- Joan Daley
- Toula Dallas
- Rollin Davis
- Diane DeRubertis
- Bill and Judy Deutchman
- Andrew Dobay
- Barbara Donski
- Herb Drinnon
- Margaret Dvorak
- Denise Eatman
- Dick Eisenbrown
- Dr. John Elder
- Mark Elliott
- Ernst & Young, LLP
- Ollie Evans
- Patricia Ezelle
- Ruth Fiordalis
- Libby France



- Vincent Francioli
- Cecelia Fuller
- Barbara S. Galloway
- Michael Gathercole
- Miriam Gibson
- Lyle Gleason
- Thomas Grady
- Donna Harbert
- Don Harris
- Herb Harris
- Levi Harris
- Edna Hayes
- Jim Hayes
- Dorothie Haygood
- Loretta Heindricks
- Lydia Hinson
- Peg Huffman
- Elder Mark Huntsman
- Grace Jenkins
- Carolyn Johnson
- Elder David Johnson
- Jaelyn Johnson
- James Johnson
- Katelyn Johnson
- Eleanor Jones
- Sandra Jones
- Monique Jordan
- Cheryl Kanetsky
- Millie Kanter
- Richard Kaufman
- Susan Kay
- Lynne Kearns
- Doris Kennedy
- Joseph Keithley
- KeyBank
- Clarice Kinard
- Hilary Mason King
- Lois Klein
- Harold Koppel
- Marj Krause
- Anna Leggon
- David Lehman
- Brad Leiser
- Ellen Lenz
- John Limbocker, Jr.
- Gloria Litwinowicz
- Lucius Lockett
- Bidi Lovejoy
- Carrie Majors

- Irving Malkin
- Zerda Malkin
- Nancy Martin



- Alexander McAfee
- Judy McAndrew
- T.J. McCallum
- Margaret McCarthy
- Carol Miller
- Earline Minor
- Johnny Mitchell
- Don Molten
- Darlene Montonaro
- Barbara Morgan
- Cordell Morris
- Corean Morris
- Dr. Marian Morton
- Patricia Morton
- Jeffrey Mostade
- Caroline Muse
- Dorothy Ostanek
- Jane Outcalt
- Louise Patno
- Phoebe Pearson
- Virginia Peck
- Jean Penn
- Dr. Grace Petot
- Charles Pinkerton
- Cecil Polk
- Bennie Porter
- Frances Post
- Julia Rajcan
- Forrest Redd
- Virginia Reeves-Rice
- Ed Reid
- Robert Reiner
- Wilbur Riley
- David Rivellis
- Carmella Rosati
- Rod Russell
- Anna Samsa
- Dan Schluer
- Richard Schmidt
- Ronald Schmidt
- Marie Seldon
- Maurice Senkfor
- Dan Shapiro
- Nicole Sharp
- Jerome Shaveyco
- Elizabeth Shelton
- Jill Shemory
- Lily Simkin
- Minette Simkin

- Anita Smith
- Jenny Smith
- Steve Spaeth
- Jim Spring
- Annie Stacey
- Elisabeth Stack
- Edna Starr
- Alma Stewart
- Nancy Stevenson
- Gwen Strayhan
- William Taft
- Linda Thede
- Chris Tillman
- Daniel Tillman
- Jerry Tillman
- Joe Tillman
- Vince Tillman
- Ryan Vance
- Judith VanKleef
- Jeanette Ventura
- Dan Volper
- Beth Wachter
- Ann Wagner
- Diane Watt
- Chari Weber
- Megan Welch
- Dr. Peter Whitehouse
- Thelma Williams
- Esther Wish
- Sam Wolfe
- Meredith Woods
- Amy Zuercher



Through donations, grants and in-kind support, annual donors to Fairhill support the ongoing mission of connecting people, organizations and choices to foster successful aging.

Corporation and Foundation Gifts and Grants

The Andrews Foundation
 Anonymous
 Eva L. and Joseph M. Bruening Foundation
 The George W. Codrington Charitable Foundation
 The Cleveland Foundation
 Alvah Stone and Adele Corning Chisholm Memorial Fund
 The Alton F. and Carrie S. Davis Fund
 The Donum Fund
 The Ellery and Elizabeth Sedgwick Fund
 The Ellen E. & Victor J. Cohn Foundation
 Digital Visions
 Elliott Family Fund
 Giant Eagle, Inc.
 The Joseph T. Gorman Family Fund
 The Harbert Foundation



Herman Gibans Fodor, Inc.
 The Hershey Foundation
 The Martha Holding Jennings Foundation
 Jewish Community Federation of Cleveland
 The Lader Family Foundation
 The Lang Foundation
 The Lubrizol Foundation
 McPhillips Plumbing
 Stanley and Barbara Meisel II Philanthropic Fund
 Saint-Gorbain Corporation
 The Schwebel Foundation
 Naomi G. and Edwin Z. Singer Family Fund
 The Bennett and Donna Yanowitz Foundation

Benefactor Extraordinaire (\$1,000 and above)

Dr. Robert and Jane Daroff
 Thomas and Kathleen Grady
 Dr. Alice Kethley
 Gerrit and Margaret Kuechle
 Rosemary Paul
 Charles and Elizabeth Pinkerton
 Edwin and Naomi Singer
 G. Michael and Kathy Mead Skerritt
 Stephen and Doris Spaeth
 David and Elizabeth Warshawsky

Kindred Spirit (\$500 to \$999)

James and Hanna Bartlett
 Henry and Pat Brownell
 Dr. Michael and Jan Devereaux
 Jerry Tillman and Dr. Stephanie FallCreek
 Dr. Joseph and Alice Foley
 Sally Griswold
 Richard and Mary Louise Hahn
 Drs. Catherine Keating and Charles King
 Dolly and Steven Minter
 William and Carol Wortzman

Mentor (\$250 to \$499)

Virginia Arnold
 Virginia Becker
 Howard B. Bram and Lynn Berg
 Dr. Amasa and Daisy Ford
 Robert and Jean Gaede
 William and Jane Gates
 Michael and Gayle Gathercole
 Malachi and Barbara Mixon III
 Carol Porter
 James and Aline Wallace



Lifetime Learner (\$100 to \$249)

Richard and Joy Banish
 Robert Blanchette
 Charles and Julia Bolton
 Gary and Rosalyn Bombei
 Dr. Bette Bonder and Patrick Bray
 Drs. Richard and Delores Christie

Steven and Vera Coombs
 Louise Crane
 Peter Danford
 Margaret Donnelly
 Hamilton and Lillian Emmons
 Eleanor Everett
 Joseph and Shirley Felber
 Louise E. Few
 Charles J. Fiordalis
 Vincent and Ruth Fiordalis
 Gilbert and Eleanor Frey
 Peter and Barbara Galvin



Vic and Joan Gelb
 Chester Gray
 Mrs. W.F. Hauserman
 Bryan Hegyes
 James and Carolyn Herman
 Edwald and Patricia Kundtz, Jr.
 Harold and Susan LaPine
 Sarah Livingston
 Joseph and Catherine Lo () ti
 Anna McWilliams
 Allen and Ruth Miller
 Richard Moriarty
 Stuart and Sally Neidus
 Gouverneur Nixon
 Linda Noelker
 Mark and Janet Nolan
 Carol Oppenheimer
 Jon and Jane Outcalt
 LaVahn Overmyer
 Leroy and Maria Parks II
 Cynthia Plagata
 Ella Quintrell
 Dorothy Robbins
 Nancy Rome
 John and Sally Schulze
 Paul Sokell
 Nancy Stevenson
 Donald Strachan
 W. Hayden Thompson
 Howie Vactor
 Joanna Van Oosterhout
 Robert and Joann Wright
 Bennett Yanowitz

Friend (\$99 and under)

Leatrice Abrams
 Paul and Julia Alandt
 William Baker
 Jules and Lucille Bayer
 Walter Bizzell
 Gilbert and Evelyn Boyd
 Christine F. Branche
 Don and Carolyn Brinkley
 Margaret Butcher
 Dr. Margaret Calkins
 Patricia Calvo
 Dr. Marian V. Campbell
 Freeman Chavis, Jr.
 Barry and Lynn Chesler
 Thomas and Helen Clevidence
 Dr. Sidney and Phyllis Cohen
 Ruth Combs
 Theodore and Debbie Crease
 Edward and Mary Cunneen
 Diane Davenport
 Bobbi Davis
 Robert and Sallie Deitz
 Andrew Dobay
 Mrs. Melace Duncan
 Robert and Diana Edgerton
 Oliver and Mary Emerson
 George and Anita Eppley

Danielle Faraci
 Pamela Fioritto
 Sister Frances Flanigan
 Chester and Samuella Foney
 Annette Foster
 Vincent and Evelyn Francioli
 Edward and Angelita Gleason
 Lyle and Penny Gleason
 Mervin and Sylvia Glickman
 Louis and Adeline Golland
 Nancy Hamilton
 Nancy Hammond
 Elizabeth Harding



Katherine Heylman
 Charles and Martha Hickox
 Emma Holmes
 Patrick Houston
 Judy Hubbard
 Francine Hunt
 Harriet Kaminski
 Joan Karnosh
 Richard Katcher
 Esther Katcher

Annette Klausner
 Julia Klein
 Harold and Lenore Koppel
 Vernon Kramer
 Gloria Kretsch
 Robert Lackner
 Dr. Roger and Jennifer Langston
 Dr. Albert and Sally Leizman
 Bracey Lewis
 Belle Likover
 Theodore and Elaine Long
 Helen Mates
 Dr. Florence Matthews
 Arthur and Lynda Mayer
 John and Margaret McCarthy
 Mildred McFarland
 Authorine McKnight
 Kaaren McMahan
 Arthur Merriman, Jr.
 Lloyd Miller



Jose Mollins
 Nancy Morrison
 Edward Overstreet
 Lois Pickett
 Ann Pinkerton
 Robert and Mary Reiner
 Marjorie Ritchie
 David and Helen Rivelis
 Leonard Ronis
 Richard and Rowena Rubin
 Gordon and Evie Safran
 Dr. Richard and Mary Jane Schmidt
 Dr. Daniel and Thelma Shapiro
 Laura Silver
 McArthur and Wanda Smart
 Sugar Ray Smith
 Billie Elaine Smith
 Rachael Snopek
 Rae C. Stechler
 Nancy A. Strick
 Margaret Szakal
 Chilton Thomson
 Daniel Volper
 Kenneth C. Waldo, Jr.
 Ceabe and Keziah Watkins, Jr.
 China Weaver-Brown
 Beth Ellen Weiner
 Stanley and Dr. Sally Wertheim
 Martha Jean Wertz
 Dale Wilson

Dr. Eugene and Janet Winkleman
 Dr. David and Margot Youngs

In-Kind Donations

Dana Adams
 Valory Allen
 Judith Anderson
 Gizella Battiato
 Clurie Bennis
 Sandy Buchanan
 Carla Cashman
 Esther Cohen
 LaWanda Crawl
 Gloria DeFrancesco
 Nancy Douglas
 Stephanie FallCreek
 Pamela Fioritto
 Geriatric CARE Center
 Mrs. Laurence K. Groves
 Graham Grund
 Susan Halloway
 Laura Hazen
 James Herman
 Terri Kopp
 Mrs. James McLaughlin
 Mary McNamara
 Jeffrey Mostade
 Cynthia Plagata
 Julia Rajcan
 John Rampe
 Glenness Rollyson
 Ira and Minnie Rosen
 Corina Rosiuta
 Susie Sami
 Marilyn J. Sarka
 Kathleen Shaw
 Ghondashell Smith
 Dr. Amir Soas
 Chris Stevens
 Frandelia Stith
 Dorothy Stovall



Fairhill Center gratefully acknowledges all of our generous donors. Every effort has been made to ensure the accuracy of the names listed. We apologize for any errors or omissions. Please contact the Development Department at 216-421-1350 with any corrections.

Financial Report 2002

Revenues

Grants and Contributions*	\$599,652
Campus Operations	969,533
Program Fees and Other	43,358
Total Revenue	\$1,612,543

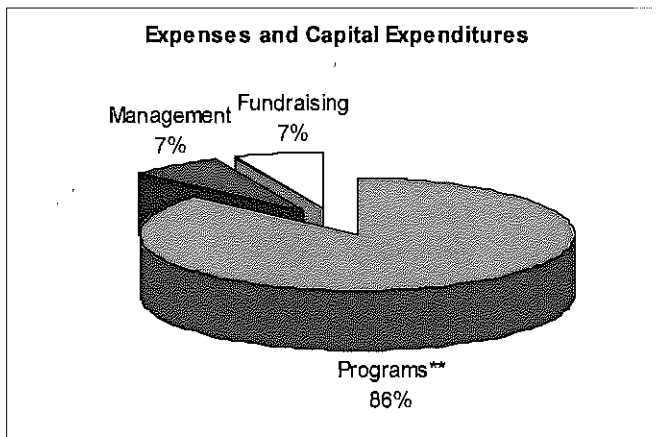
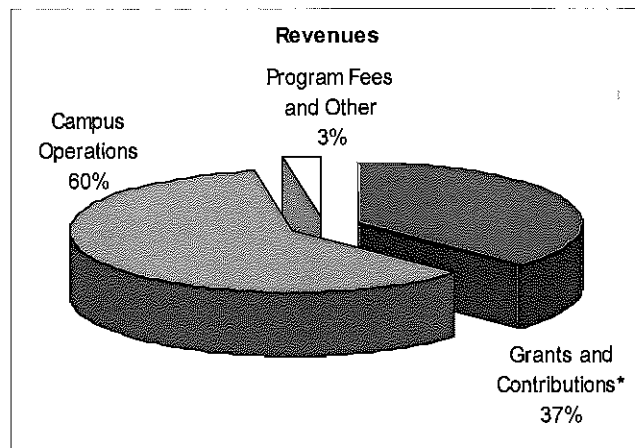

Expenditures

Operational Expenses

Programs**	\$1,384,629
Management	110,569
Fundraising	106,428
Total Operational Expenses	\$1,601,626

Capital Expenditures

\$398,125

Liabilities and Net Assets

Liabilities \$171,432

Net Assets

Temporarily Restricted Asset	499,572
Permanently Restricted Assets	53,665
Unrestricted Assets	2,970,123
Total Liabilities and Net Assets	\$3,694,792

*Includes generous contributions from Benjamin Rose and University Hospitals Health System, Inc. as well as corporate, foundation and individual gifts, and project grants.

**Includes depreciation expense.

Fairhill Center for Aging is a non-profit corporation recognized under Section 501(c)(3) of the Internal Revenue Code. Fairhill depends on gifts, grants and contributions as a critical source of funding for its programs and services.

Financial information based on audited financial statements (Ernst & Young, LLP). Copies are available in the office of the Executive Director, Fairhill Center, 12200 Fairhill Road, Cleveland, OH 44120-1013.

2002 Board of Directors

Ms. Margaret B. Kuechle, MSSA, LISW
Chairperson and President*

Mr. William F. Gates
Chairperson and Past President*

Mr. James C. Wallace
Treasurer*

Mrs. Virginia B. Becker
Mr. Howard B. Bram
Mrs. Patricia C. Brownell
Dr. Robert B. Daroff
Mrs. Jan M. Devereaux
Dr. Joseph M. Foley
Dr. Amasa B. Ford
Mr. Chester J. Gray
Mr. Richard H. Hahn
Mr. M. Orry Jacobs
Dr. Catherine E. Keating
Dr. Alice J. Kethley
Mrs. Kathy Mead Skerritt
Ms. Dolly Minter
Mrs. Rosemary A. Paul
Ms. Carol S. Porter
Mrs. Nancy G. Rome
Mr. Edwin Z. Singer
Mrs. Joanna Van Oosterhout
Mrs. Elizabeth Warshawsky

Executive Director and Secretary*

Dr. Stephanie FallCreek, DSW

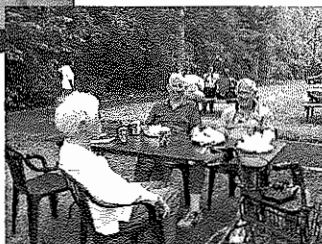

2002 Non-Board Committee Members

Mr. Thomas G. Clevidence
Mr. Mark Elliott
Mrs. Ruth Fiordalis
Mr. Vincent Francioli
Mrs. Barbara S. Galloway
Mr. Thomas Grady
Ms. Lynne Kearns
Mr. Joseph Keithley, Jr.
Mrs. Margaret McCarthy
Mr. Jeffrey Mostade
Dr. Peter Whitehouse

Fairhill Campus Organizations (Current)

AARP
Access To The Arts
Alex CDC
Alzheimer's Association
Applesed Child Enrichment Center
Art Studio, Inc.: Center for Therapy Through
the Arts
Beachwood Adult Training Center
The Benjamin Rose Library
Cleveland Congress of Bridge Clubs
Cleveland Sight Center's Café on the Hill
Ferneaway Company
Geriatric CARE Center
Golden Age Centers of Greater Cleveland
National Caucus and Center on Black
Aged, Inc.
NYAMA
Poets' and Writers' League of Greater
Cleveland
Primerica Financial Services
The Psychobiology Clinic of Greater
Cleveland
Senex Eldercare, Counseling and Training
The Intergenerational School
University Memory and Aging Center
University Foley ElderHealth Center

Fairhill Annual Report 2002

All rights reserved.

Margaret B. Kuechle, President

Stephanie J. FallCreek, Executive Director

Layout and Design: Fairhill Marketing and Development
Staff, including assistance from Lauren Rafferty

*Executive Committee

Fairhill Center
12200 Fairhill Road
Cleveland, Ohio 44120-1013
(216) 421-1350 Fax: (216) 421-8874

**For directions or more information, please contact us or
visit our website at www.fairhillcenter.org**

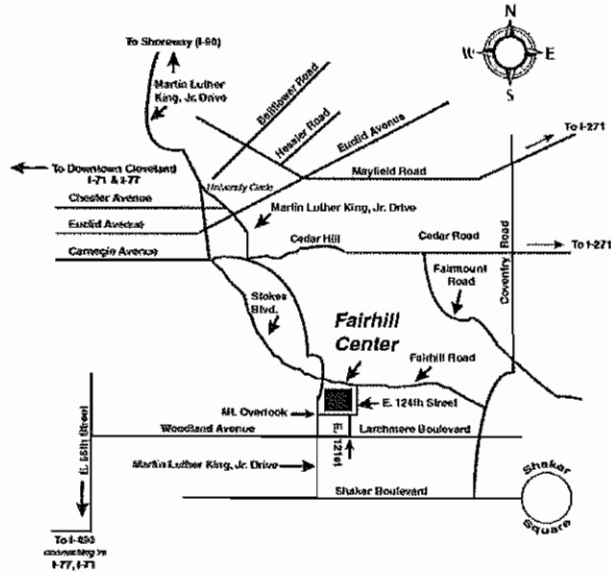

Fairhill Center
12200 Fairhill Road
Cleveland, OH 44120-1013

Address Service Requested

Non-profit
Organization
U.S. Postage
PAID
Cleveland, Ohio
Permit No. 1084